

# Mandatory Disclosure

## Annexure "A"

### I. Name of the Institution (Address including telephone, Fax, e-mail)

Name	MGM's Institute of Management
Full Address	MGM Campus, N-6, CIDCO, AURANGABAD
District	AURANGABAD
State	Maharashtra
PIN	431 003
Phone No:	2483405, 2473889, 2473890
Fax No.	2484445
STD Code	0240
E-Mail:	office@mgmiom.org, <a href="mailto:mgmiom@rediffmail.com">mgmiom@rediffmail.com</a> ,
Web-Site	<a href="http://www.mgmiom.org">www.mgmiom.org</a>

### II. Name & Address of the Director

Name	Dr. S. A. Somwanshi			
Address	Sadashiv, 212, Nandanvan Colony, Cant. Aurangabad - 431 002			
STD Code	0240	Phone No. (O) 2483405 / 2473889 (Direct)	Fax No.	2484445
STD Code	0240	Phone No. (R) 2370127		
E-Mail	director@mgmiom.org	Mobile Phone		-

### III. Governance

#### Members of the Board and their brief background

Shri. KamalKishor N. Kadam	B.E. (Civil) M.Tech. (Structure) IIT Mumbai	Chairman
Dr. P. M. Jadhav	F.R.C.S. (London)	Vice-Chairman
Shri. AnkushKumar N. Kadam	B.E. (Mechanical)	Secretary
Dr. Sudhirchandra N. Kadam	F.R.C.P. (London)	Treasurer
Shri. Prataprao S. Borade	B.E. , M.E. (Mechanical), DBM, DIIT, FIE	Trustee
Shri. Vishwasrao N. Kadam	B.E. (Electrical)	Trustee
Dr. Nitinchandra N. Kadam	DCH, MD (Paediatrics)	Trustee

#### Members of Academic Governing Council

Dr. Bhagatsing Rajurkar - (Former Vice-Chancellor)	Chairman
Mr. Ranjeet Kakkad (MBA)	Member
Mr. Nilesh Patil (MBA)	Member

	(Representative from Industry)
Mr. Ashok Patil (C.A.)	Member
Mr. Pratap Borade (M.E.)	Member
Dr. Sudhir Deshmukh (Ph.D.)	Member
Prof. S. A. Somwanshi (Ph.D.)	Member Secretary (Director of Institute)

▪ **Frequency of the Board Meetings and Academic Advisory Body**

Once in a Year or as required from time to time

▪ **Organisational chart and processes**

Details As per enclosed chart & processes

( Annexure – 1 & 2 )

▪ **Nature and Extent of involvement of faculty and students in academic affairs/ improvements**

Faculty & students are proactively involved in improvement through feedback & corrective action mechanism.

**IV. Programmes**

▪ **Name of the Programmes (Full Time) approved by the AICTE**

MBA & MCA

▪ **Name of the Programmes (Part Time) approved by the AICTE**

Not Applicable

▪ **Name and duration of programmes(s), if any, not approved by AICTE and being run in the same campus.**

Not Applicable

**For each Programme the following details are to be given:**

**2009-10**

Name	MBA	MCA
<b>Number of seats</b>	90 + 1 (J&K- over & above quota) + 14 (FS & PIO – over & above quota)	60 + 1 (J&K- over & above quota)
<b>Duration</b>	2 Years – 4 Semesters	3 Years – 6 Semesters

▪ **Cut off mark for admission during the last 2 years.**

Year	MBA CET Score	MCA CET Score
2007-2008	105	40
2008-2009	110	15

- **Fee (2009-10)**  
**MBA** - Rs. 64,200/- (Interim Fees for Academic Year 2009-10)  
**MCA** - Rs. 55640 /- (Interim Fees Academic Year 2009-10)

- **Placement Facilities** - Provided
- **Campus placement in last two years with minimum salary, maximum salary and average salary**

**Campus Placement in the last two years.**

**2007-08 – 33 Students, Out of 44 Regd. Students**  
**2008-09 – 51 Students, Out of 62 Regd. Students**

	<b>2007-2008</b>	<b>2008-2009</b>
Minimum Salary	Rs. 1.4 Lac / year	Rs. 1.2 Lac / year
Maximum Salary	Rs. 2.5 Lac / year	Rs. 3.5 Lac / year
Average Salary	Rs. 1.75 Lac / year	Rs. 1.6 Lac / year

**Name and duration of programme(s) having affiliation/ collaboration with Foreign University(s)/ Institution(s) and being run in the same Campus along with status of AICTE approval.**

**Details of the Foreign Institution/ University:** - N.A. -

<ul style="list-style-type: none"> <li>▪ <b>Name of the University/ Institution</b></li> <li>▪ <b>Address</b></li> <li>▪ <b>Website</b></li> <li>▪ <b>Is the Institution/ University Accredited in its Home Country</b></li> <li>▪ <b>Ranking of the Institution/ University in the Home Country</b></li> <li>▪ <b>Whether the degree offered is equivalent to an Indian degree? If yes, the name of the agency which has approved equivalence. If no, implications for students in terms of pursuit of higher studies in India and abroad and jobs both within and outside the country.</b></li> <li>▪ <b>Nature of Collaboration</b></li> <li>▪ <b>Conditions of Collaboration</b></li> <li>▪ <b>Complete details of payment a student has to make to get the full benefits of collaboration.</b></li> </ul>	-N.A.-
--	--------

**For each Collaborative/ affiliated Programme give the following:**

<ul style="list-style-type: none"> <li>▪ <b>Programme Focus</b></li> <li>▪ <b>Number of seats</b></li> <li>▪ <b>Admission Procedure</b></li> <li>▪ <b>Fee</b></li> </ul>	-N.A.-
--	--------



S.No.	Category	CET quota		Management quota	
		Fixed by the State Fee Committee	Being charged by the Institution	Fixed by the State Fee Committee	Being charged by the Institution
1.	Admission Fee	--	--	--	--
2.	Tuition Fee	Rs. 55847/-	Rs. 55847/-	Rs. 55847/-	Rs. 55847/-
3.	University fee (Examination fee, Registration fee etc.) <b>These fees are collected and sent to the University as declared by them from time to time</b>	- -	- -	- -	- -
4.	Hostel fee (Rent etc.) <b>Not Mandatory</b>	-	-	-	-
5.	Laboratory fee	-	-	-	-
6.	Library fee	-	-	-	-
7.	Any other Development Fee	Rs. 4153	Rs. 4153	Rs. 4153	Rs. 4153
<b>Total Fee</b>		<b>Rs. 60,000/-</b>	<b>Rs. 60,000/-</b>	<b>Rs. 60,000/-</b>	<b>Rs. 60,000/-</b>

### Fee Structure of the Institution - MCA 2008-09

S.No.	Category	CET quota		Management quota	
		Fixed by the State Fee Committee	Being charged by the Institution	Fixed by the State Fee Committee	Being charged by the Institution
1.	Admission Fee	--	--	--	--
2.	Tuition Fee	Rs. 55847/-	Rs. 47847/-	Rs. 55847/-	Rs. 47847/-
3.	University fee (Examination fee, Registration fee etc.) <b>These fees are collected and sent to the University as declared by them from time to time</b>	- -	- -	- -	- -
4.	Hostel fee (Rent etc.) <b>Not Mandatory</b>	-	-	-	-
5.	Laboratory fee	-	-	-	-
6.	Library fee	-	-	-	-
7.	Any other Development Fee	Rs. 4153	Rs. 4153	Rs. 4153	Rs. 4153
<b>Total Fee</b>		<b>Rs. 60,000/-</b>	<b>Rs. 52,000/-</b>	<b>Rs. 60,000/-</b>	<b>Rs. 52,000/-</b>

- **Time schedule for payment of fee for the entire programme.**

First year at the time of admission

Second year at the time of admission in lumpsum or by installments (on demand)

- **Fee waivers granted with amount and name of students.**

**M.B.A. – 2008-09**

Name of the Students	Amount of Fee waivers
-----	-----
-----	-----

- **Number of scholarships offered by the institute with the name of students, duration and amount.**

-N.A.-

- **Criteria for fee waivers/ scholarships.**

Economic status of the students and academic merit by approval of trustee

- **Estimated cost of boarding and Lodging in Hostels.**

**There is no compulsion for Admission In Hostel for Students both for MBA & MCA.**

Hostel Fees	- Rs.15000/- (Per Annum)
Mess Charges – monthly	-Rs. -----
Mess Deposit	-Rs. -----
Hostel Deposit	-Rs. 2,500/- ( Refundable)

**VII. Admission**

- **Number of seats sanctioned with the year of approval**

M.B.A. = 60 +1 (J &K) ----- From 1994 to 2006  
 90 +1 (J &K) + 14 PIO ----- 2007 Onwards

M.C.A. = 60 +1 (J & K) ----- - From 2007 onwards (New Additional Course)

- **Number of students admitted under various categories each year in the last two years.**

Details as per **Annexure – 5**

- **Number of applications received during last two years.**

Admission process is a centralized process administered by the Director of Technical Education Mumbai hence, institute does not receive applications directly.

**VIII. Admission Procedure**

- **Mention the admission test being followed, name and address of the Test Agency and its URL (Website)**

**CET conducted by :**

**For MBA**

1. MAH–MBA/MMS-CET -2009 - by **DTE**  
(Directorate of Technical Education)
2. AAMI-MBA-CET- 2009 with GD & PI **Conducted by** "Association of Management of MBA/MMS Institutes Approved by Pravesh Niyantran Samiti)
3. For ALL India Seats CAT/JMET/MET/ATMA/XAT with GD & PI etc.

**For MCA**

1. MAH–MCA –CET – 2009 – by **DTE**  
(Directorate of Technical Education)
2. MAMI-MCA-CET – 2009 - **Conducted by** "Management Association of MCA Institutes" Approved By Pravesh Niyantran Samiti

**Address:**

**DTE**

1. Directorate of Technical Education, Mumbai, (Maharashtra State)  
3, Mahapalika Marg, Opp. Metro Cinema, Mumbai – 4000 001.

**AMMI**

2. Institute of Business Management & Research M.I.D.C, Block 'C', Chinchwad, Pune - 411 019.  
Tel. no. :- (020) 27478666 / 27475090 Fax. No. :- (020) 27471753

**MAMI**

3. Institute of Management Studies, Career Development & Research, Station Road, Ahmednagar: 414001  
Phone : 0241-2346532 Fax:0241-2346529

**Web Site Address :** **DTE:** www. dte.org.in

**AMMI:** www.ammimah.org

**MAMI :** www.mamimca.org

- **Number of seats allotted to different Test Qualified candidates CAT, MAT, XAT, JMET, ATMA, CET, JEE (State conducted tests/ University tests) - NIL -**

**Calender :**

<ul style="list-style-type: none"> <li>▪ <b>Last date for request for applications.</b></li> <li>▪ <b>Last date for submission of application</b></li> <li>▪ <b>Dates for Group Discussion (GD) / Interviews</b></li> <li>▪ <b>Dates for announcing final results</b></li> <li>▪ <b>Release of admission list (main list and waiting list should be announced on the same day)</b></li> <li>▪ <b>Date for acceptance by the candidate (time given should in no case be less then 15 days)</b></li> <li>▪ <b>Last date for closing of admission</b></li> <li>▪ <b>Starting of the Academic session</b></li> <li>▪ <b>The waiting list should be activated only on the expiry of date of main list</b></li> <li>▪ <b>The policy of refund of the fee, in case of withdrawal, should be clearly notified.</b></li> </ul>	<p><b>M.B.A.</b> As per MAH–MBA/MMS-CET-2009 &amp; AAMI-MBA-CET-2009</p> <p><b>M.C.A.</b> As per MAH–MCA –CET – 2009 &amp; MAMI-MCA-CET – 2009</p> <p style="text-align: center;"><b>- Annexure - 6</b></p>
---	---

**IX. Criteria and weightages for admission**

<ul style="list-style-type: none"> <li>▪ Describe each criteria with its respective weightages i.e. Admission Test, GD, Interview etc.</li> <li>▪ Mention the minimum level of acceptance, if any, for any criteria.</li> <li>▪ Mention the cut-off levels of percentage &amp; percentile scores (section-wise and/or total as case may be) of the candidates in the admission test who are called for GD/ Interview</li> <li>▪ Mention last two years cut-off percentage &amp; percentile (section-wise and/or total as the case may be) of the candidates called for GD/ Interview.</li> <li>▪ Display marks scored in Test, GD, Interview etc. and in aggregate for all candidates who come for GD/ Interview etc.</li> </ul> <p>Item No. I – IX must be given in information brochure and must be hosted as fixed content in the website of the Institution. The Website must be dynamically updated with regard to X-XIII.</p>	<p><b>M.B.A.</b> As specified in MAH–MBA/MMS-CET / &amp; AAMI-MBA-CET Brochure</p> <p><b>M.C.A.</b> MAH–MCA –CET / &amp; MAMI-MCA-CET Brochure</p> <p style="text-align: center;"><b><u>Annexure – 6</u></b></p>
---	--

#### X. Application Form

- Downloadable application form, with online submission possibilities

Provided in DTE’s Web site [www.dte.org.in/mba](http://www.dte.org.in/mba) for MBA  
Provided in DTE’s Web site [www.dte.org.in/mca](http://www.dte.org.in/mca) for MCA

#### XI. List of Applicants

- List of candidates whose applicable have been received along with percentile/ percentage score for each of the qualifying examination in separate categories for open seats. List of candidates who have applied along with percentage and percentile score for Management quota seats.

**MBA** – DTE Rounds for 2009-10 are in progress hence Institute Level seats are filled after DTE Rounds are over.

**MCA** – No Applications were Received for Institute Level Seats for Admissions: 2009-10

Candidates are admitted by competent authority i.e. DTE, Mumbai.

List is uploaded on [www.dte.org.in](http://www.dte.org.in) site.

MBA Admission for CAP & Institute Level Seats are in progress. The Cut-off-Date for Admissions to MBA – 11 Sep. 2009.

For MCA Course Cut-off-Date is 31 August, 2009. There are no applications for Institute Level Seats for MCA Course as on today.

#### XII. Criteria For GD / Personal Interview

<ul style="list-style-type: none"> <li>▪ <b>Norms adopted for calling the candidates for Group Discussion/ Personal Interview. (It has to be strictly in order of merit).</b></li> <li>▪ <b>Attributes for evaluation in GD/ Interview.</b></li> </ul>	<p style="text-align: center;">As per MAH–MBA/MMS-CET brochure</p>
--	--

### XIII. Results

<ul style="list-style-type: none"> <li>▪ <b>Composition of evaluation team with the brief profiles of members (This information be made available in the public domain after the admission process is over)</b></li> <li>▪ <b>Score of the individual candidates called for Group Discussion and Interview in each of the components including the test and in total, arranged in order of merit.</b></li> <li>▪ <b>List of candidates who have been offered admission in each category.</b></li> <li>▪ <b>Waiting list of the candidates in order of merit to be operative from the last date of joining of the first list candidates, category wise.</b></li> <li>▪ <b>List of the candidates who joined within the date vacancy position in each category before operation of waiting list.</b></li> </ul> <p><b>Note : Suppression and/ or misrepresentation of information would attract appropriate penal action.</b></p>	<p>Competent Authority DTE takes care of this &amp; not the institute in itself.</p>
---	--

**MAHATMA GANDHI MISSION'S  
INSTITUTE OF MANAGEMENT, AURANGABAD**

**M G M**

**ORGANIZATION AND  
MANAGEMENT**

No.: SECTION 02  
Revision No.: 00  
Date : 05/12/2006  
Page : 02 OF 02

**ANNEXURE--1**

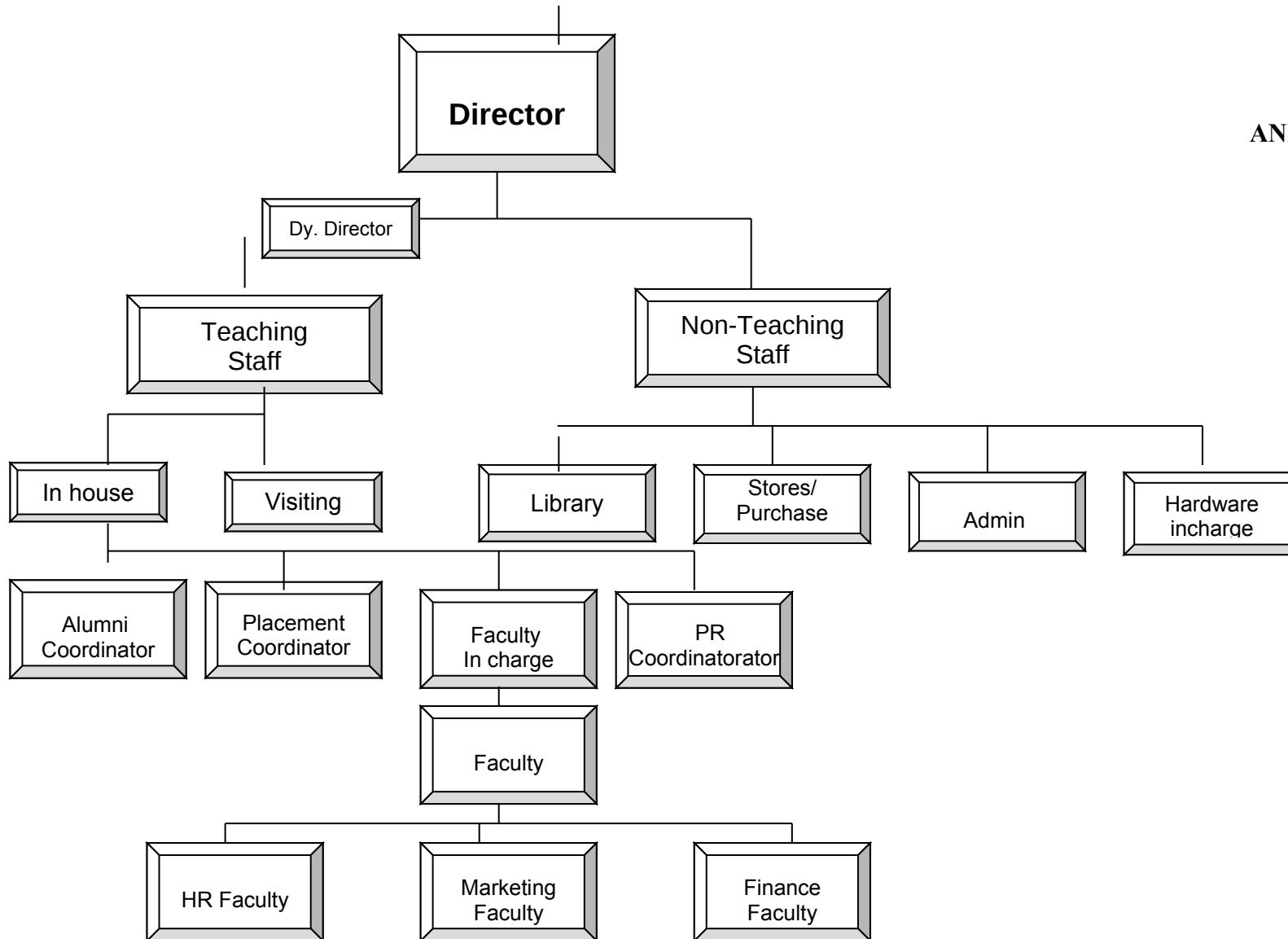

**QUALITY MANAGEMENT SYSTEM  
PROCESSES FOR SERVICE  
REALIZATION**

**ANNEXURE--2**

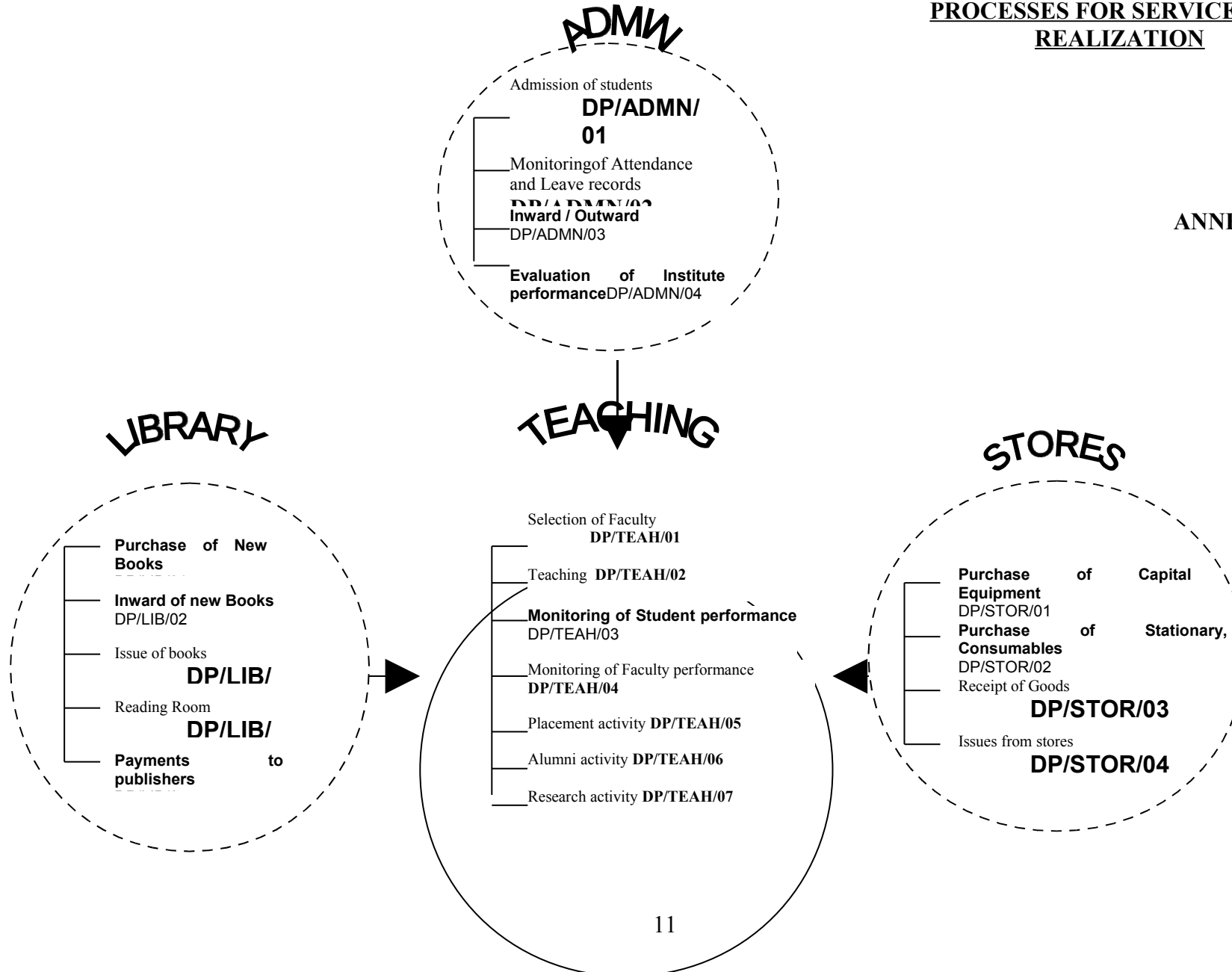



### Annexure – 3

Profile of each faculty with qualifications, total experience, age and duration of employment at the Institute concerned.

#### MBA :

Sr. No.	Name (s) of the Teaching Faculty	Qualifications with field of specialization			Date of Birth	Experience			Duration of employment at Institute
		UG	PG	Doctorate		a) Teaching	b) Industry	c) Research	
1	Sateesh Chirputkar	B.Sc.	ACS	--	2-3-1957	4	23	-	4 Years
2	Mr. J. K. Chhabada	B.E.	M.M.S	---	15-10-1976	01	07	-	Left Institute In Oct. 2008
3	Ms. Aarti Kulkarni	B.Com.	M.B.A	-	24-4-1975	11	-	-	11 Year
4	Mr. Chetan Chandra Mohan	B.A.	M.B.A.	-	26-05-1971	7	03	-	3.7 Years
5	Mr. Unmesh Kadam	B.Sc.	M.B.A.	-	17-04-1968	08	06	-	3 Years
6	Mr. Ranjeet G. Kakkad	B.Com	M.B.A.	-	04-06-1971	1.5	15	-	1.5 Years
7	Mrs. Aparna R. Kakkad	MBBS	M.Sc. HS & HM	-	19-05-1973	1.5	05	-	1.5 Years
8	Miss. Harleen Chhadha	B.E.	M.B.A.	-	10-07-1984	1.5	-	-	1.5 Years
9	Mrs. Shilpa Deshpande	B.A.	M.A..	-	08-02-1971	07	-	-	Left institute In June 2009
10	Mrs. Jayshri Bandwaldar	B.Pharm.	MBA	-	11-01-1969	01	-	-	Left institute In June 2009
11	Mrs. Namrata Jajoo	B.Sc.	M.A.	-	03-05-1971	1	07	-	1 Year
12	Ms. Vaishali S. Walde	B.E.	MBA	-	07-12-1982	6 M	1.5	-	6 Months
13	Ms. Sonali Kshirsagar	B.Sc.	MBA	-	22-04-1985	9 M	3	-	6 Months
14	Ms. Catherine Schrenk	--	MBA	-	29-11-1972	6 M	--	-	6 Months
15	Prof. Goutam Saha	DEC	MMS M.Phil.	Ph.D. Pursing	12-12-1972	6	5	-	1 Month
16	Ms. Sawai Pradnyashailee	B.A.	MBA, MA (Eng.) M.Phil. Net (Eng.)	---	10-06-1976	11	3	-	1 Month

**MCA :**

Sr. No.	Name (s) of the Teaching Faculty	Qualifications with field of specialization			Date of Birth	Experience			Duration of employment at Institute
		UG	PG	Doctorate		a) Teaching	b) Industry	c) Research	
						a	b	c	
1	Mrs. S. .A. Kulkarni(khursale)	B.Sc.	M.C.A.		01-07-1979-	2	-	-	1.5 Years
2	Mrs. Sucheta S. Yambal	B.IT.	M.C.A.	-	21-12-1981	4	-	-	2 Years
3	Mr. Abhijeet R. Thakur	B.Sc.	M.C.A.	--	22-09-1981	1	1	-	6 Months
4	Mr. Rajeev B. Kharat	B.A.	M.C.A.	Registered	30-04-1979	7	--	-	8 Months
5	Mr. Puran Singh	B.Sc.	M.Sc. M.Tech.	--	31-08-1982	1 M	06 M	-	1 Month

## Annexure – 4

### CURRICULUM-VITAE

**Prof. S.A. Somwanshi**

**Ph.D., M.Com., L.L.B.**

**Name** : **Dr. Suryabhan Apparao Somwanshi**  
**Address** : “Sadashiv” 212, Nandanvan Colony, Cantonment,  
 Aurangabad – 431002 (Maharashtra State)  
 Tel : 0091- 240 - (O) 2483405, (R ) 2370127  
**Date of Birth** : 6<sup>th</sup> October 1945  
**Designation** : **Director, MGM’s Institute of Management,**  
 MGM Campus, N-6, CIDCO, Aurangabad – 431003 (India)  
**Postgraduate Education** : **Ph.D. (Doctor of Philosophy)** 1980 in Commerce,  
 Dr. BAM University, Aurangabad, (India)  
**Master of Commerce, (M.Com.)** May 1968  
 (Costing & App:Statistics)  
 Dr. BAM Marathwada University, Aurangabad, India.  
**L.L.B.- Jurisprudence & Constitution of India,** April 1969,  
 Dr. BAM Marathwada University, Aurangabad – India.  
**University Education** : **Bachelor of Commerce,** April 1966, Accounts & Auditing,  
 Dr. BAM University, Aurangabad – India.  
**Education** : **Secondary School Certificate, India.** April 1962  
**Higher Secondary School Certificate, Pune-India**  
 (PUC Commerce) April, 1963

**Teaching Experience:**

Total Teaching Experience : 36 Years  
 Undergraduate : 4 Years  
 Postgraduate : 32 Years

<b>Courses Taught</b>	<b>Name of University/College/Institution</b>	<b>Duration</b>
<b>Undergraduate</b>		
PUC & B.Com.1	Vinaykrao Patil College Vaijapur, India	1 Year (1968-69)
B.Com. 1,2,3	Deogiri College, Aurangabad, India	3 Years (1969-72)
<b>Postgraduate</b>		
M.Com. Part 1 & 2	Department of Commerce. Dr. B.A. M. University, Aurangabad – India	28 Years (1972-2005) Except 1 Year
M.B.A. Part 1 & 2	Dr. Vikhe Patil Foundation, Pune, India	1 Year (1983-84)
M.B.A. Part 1 & 2	Dept of Commerce Dr. B.A. M. University, Aurangabad, India	25 Years (1975-2005)
M.Phil. Commerce	Dept. of Commerce Dr. B.A. M. University, Aurangabad, India	25 Years (1980-2005)
<b>Any Other:</b>		
M.T.A. (Master of Tourism Administration) Part 1 & 2	Dept. of Tourism Administration Dr. B.A. M. University, Aurangabad, India	12 Years (1992-2005)
I.A.S. (Indian Administrative Service) Coaching & Set Exams.	Dr. B. A. M. University, Aurangabad	3 Years (2002-2005)

**Research Experience & Training:**

Research Stage	Title of Work/Thesis or Other Details	University
1. M. Phil or Equivalent	15 students – completed 05 students – working	Dr. B. A. M. University Aurangabad
2. Ph.D. (Commerce & Management) & Research Projects	20 Students Completed 06 Students – Working	
3. My Ph.D. (Commerce)	Topic – Impact of Drought On Agricultural Co-operative Credit in Aurangabad District	Dr. B. A. M. University Aurangabad, India
4. Publications	48 Papers/Articles in the reputed Journals 7 Books and (articles therein)	
5. Training Attended	a) Attended 4 courses of : Short term Programmes for University teachers in co-operation at Pune. b) Attended “Research Methodology Course” at Pune c) Attended “Rural Credit Course” at Hyderabad. d) Attended ‘Case Writing’ workshop held at prestige Institute of Management & Research, Indore	

**Awards And Associate Membership**

- a) Received “Outstanding Professional Award” in 2001, from American Biographical Institute, USA.
- b) Received “IDEALTEACHER” award of Lion’s Club in 1996 Aurangabad.
- c) Awarded me by an ‘AWARD OF IDEAL TEACHER – of Maharashtra Teachers’ Council Jalgaon.
- d) Got ‘Teacher fellowship’ of Indian Council for Social Council Jalgaon Science Research, New Delhi, 1990.
  - i) A life member of Indian Commerce Association, New Delhi.
  - ii) A Life Member of Maharashtra Commerce Council, Jalgaon.
  - iii) Executive member of Editorial Board- Indian Commerce Association.
  - iv) Chairman for one session – ‘Social Marketing’ – of All India Commerce Conference held in 2001 at Aligarh.
- v) Chairman – Adhoc – Board of Studies in Tourism, Dr. Babasaheb Ambedkar Marathwada University, Aurangabad.
- vi) Member of Academic Council and member of Board of Studies of Dr. BAM University Aurangabad, University of Pune, Pune, North Maharashtra University, Jalgaon, SRTM University, Nanded, University of Bombay, Mumbai, Sant Gadge Baba Amaravati University, Amaravati, Yeshwantrao Chavan Maharashtra Open University, Nashik.  
Executive member of inter – University council of Management, Tirupati.



